Premium Hand Rigged Offshore Trolling Lures



CATALOG

JUST ADD WATER LURES

info@jawlures.com | www.jawlures.com | @jawlures

Made for Anglers Who Demand More



World's first & only offshore trolling lures that can catch 2 fish simultaneously!

No matter your trolling speed or how choppy the water, JAW Lures® offshore trolling lures troll perfectly right out of the bag.

Our unique and protected tandem design offers an unparalleled trolling performance.
Premium rigged offshore trolling lures.

One rigged skirt chasing another rigged skirt, The action of two independent skirts creates an added stress effect forcing pelagic to aggressively charge the surface The chase triggers an instant marauding instinct in most all pelagic.

We make our own octopus skirts, color the natural feathers and hand rig each lure. **Designed by fishermen for fishermen!**

- Irresistible to Mahi-Mahi, all Tuna, Wahoo, Sailfish, Marlin and Kingfish
- Pre-rigged & Pre-tuned
- Run true right out of the bag
- Proprietary octopus skirts
- Mustad 3407 SS-DT O'Shaughnessy hooks
- AFW Hi-Seas leader material
- **Assembled by hand!**



info@jawlures.com | www.jawlures.com | @jawlures

TUNA BUSTER ™



Black, Purple Belly

Many captains use our Tuna Buster to catch their live bait. These 4" lures work great trolling along weed lines and reefs for schoolie Dorado and Tuna. Very effective when Blackfin Tuna and Dorado schoolies are around.



Blue, Silver Belly, Yellow Stripes



Pink, Silver Belly



Chartreuse, Orange, Green



UV Glow, Green Stripes

Description:

- Pre-rigged and pre-tuned
- Run true out of the bag
- 2 skirts, 2 hooks, 1 lure

Target Species: Blackfin Tuna, Skipjack Tuna, Albacore, Bonito, Mahi-Mahi, Sailfish, False Albacore, Striped Bass
Weight: 1,2 oz
Length: 4"& 4"
Leader: 100 lbs AFW Hi-Seas
Hooks: 2x 3407 SS-DT size 6/0 Mustad hooks

COLOR	SKU
Black, Purple Belly	1-104
Pink, Silver Belly	1-136
Blue, Silver Belly, Yellow Stripes	1-137
Chartreuse, Orange, Green	1-182
UV Glow, Green Stripes	1-341

MAHI SLAYER ™



Blue, Silver Belly, Yellow Stripes

This lure is perfect when trolling for Mahi-Mahi, Yellowfin Tuna, Sailfish and larger Blackfin Tuna. This is our flagship lure, the go to lure for any offshore angler and charter captain.

Description:

- Pre-rigged and pre-tuned
- Run true out of the bag
- 2 skirts, 2 hooks, 1 lure
- Added Flash Witch

Target Species: Mahi-Mahi, Tuna, Sailfish, Wahoo, White Marlin, Striped Marlin
Weight: 2,2 oz
Length: 4" & 6"
Leader: 100 lbs AFW Hi-Seas
Hooks: 3407 SS-DT size 6/0 & 7/0 Mustad hooks

COLOR	SKU
Black, Purple Belly	2-104
Pink, Silver Belly	2-136
Blue, Silver Belly, Yellow Stripes	2-137
Chartreuse, Orange, Green	2-182
UV Glow, Green Stripes	2-341



Chartreuse, Orange, Green



Pink, Silver Belly



Black, Purple Belly



UV Green Stripes

OFFSHORE DOMINATOR ™



Blue, Silver Belly, Yellow Stripes

This lure is perfect when trolling for Yellowfin Tuna, Dorado, Sailfish and Marlin.



Black, Purple Belly



Pink, Silver Belly



Chartreuse, Orange, Green



UV Glow, Green Stripes

Description:

- Pre-rigged and pre-tuned
- Run true out of the bag
- 2 skirts, 2 hooks, 1 lure
- Added Flash Witch
- Added Bead

Target Species: Blackfin Tuna, Yellowfin Tuna, Mahi-Mahi, Sailfish, Marlin, and Wahoo
Weight: 3,2 oz
Length: 4" & 7"
Leader: 200 lbs AFW Hi-Seas
Hooks: 3407 SS-DT size 6/0 & 7/0 Mustad hooks

COLOR	SKU
Black, Purple Belly	3-104
Pink, Silver Belly	3-136
Blue, Silver Belly, Yellow Stripes	3-137
Chartreuse, Orange, Green	3-182
UV Glow, Green Stripes	3-341

TUNA & MAHI FEATHERS ™

Our Tuna & Mahi Feathers offshore trolling lures are made to last. One weighted, skirted and rigged feathered skirt chases another. We only source high quality and natural feathers. The unique tandem design offers an unparalleled trolling performance. The chase triggers more bites!



Blue, Silver

Description

- 4.5" feather skirt chasing another 4.5" feather skirt
- Thick and deep colored natural feathers
- Weighted and skirted
- Run true out of the bag
- 2 feathers, 2 skirts, 2 hooks, 1 lure

Target Species: Tuna, Mahi-Mahi, Sailfish, Kingfish
Weight: .75 oz.
Length: 4.5" & 4.5"
Leader: 100 lbs AFW Hi-Seas
Hooks: 3407 SS-DT size 7/0 Mustad hooks

COLOR	SKU
Black, Purple	15-104
Pink, Silver	15-136
Blue, Silver	15-137
Chartreuse, Orange	15-182
Black, Red	15-186



Chartreuse, Orange



Black, Red



Pink, Silver



Black, Purple

DEEPSEA WITCH



Pink-White

This hand tied high performance lure is hand rigged with saltwater resistant nylon hair, secured to a non-slip collar. The provided high tensile mylar strips replace the need for a ballyhoo. Trolled best at 5 to 15 knots for a realistic swimming pattern. The offset hole allows to track true in a variety of fishing conditions.

The mylar strip bait will add the extra 'flash'. Target Wahoo. Mahi-Mahi, Tuna, Sailfish and Kingfish.

The added copper wire will hold the mylar strip bait in place. Place the copper wire through the mylar baits pre-set hole. Now, straighten the strip and gently poke the first hook through the strip.



Black-Purple



Blue-White



Pink-White



Chartreuse-White

Target Species: Wahoo, Marlin, Tuna, Mahi-Mahi, Sailfish, Kingfish
Test: 130 lbs AFW Hi-Seas leader
Weight: 1 oz
Length: 7" Nylon
Hooks: Mustad 3407 SS-DT Size 7/0 double hookset
Bait Strips: 3 Mylar Strip Baits included
Length: 8.5"

COLOR	SKU
Pink-White	6-136
Blue-White	6-137
Black-Purple	6-104
Chartreuse-White	6-182

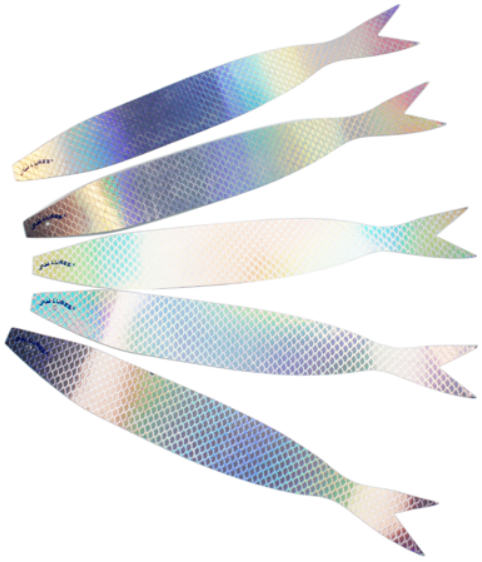

DEEPSEA MYLAR STRIP

Our high tensile artificial strip baits are easy to rig. A hole at the center top allows use with the DeepSea Witch or other lures normally trolled with dead bait. Reusable, odor-free and easy to store.

Specifications:

- High tensile Mylar strip bait
- Easy to rig; reusable
- Five strips per pack
- Length: 8.5″

COLOR	SKU
Transluscent Pink	6-100
Blue	6-200

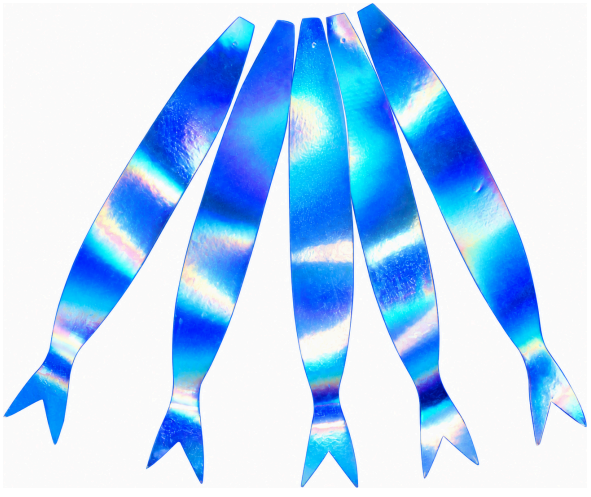

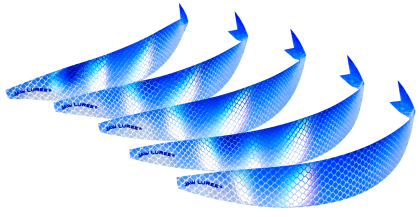

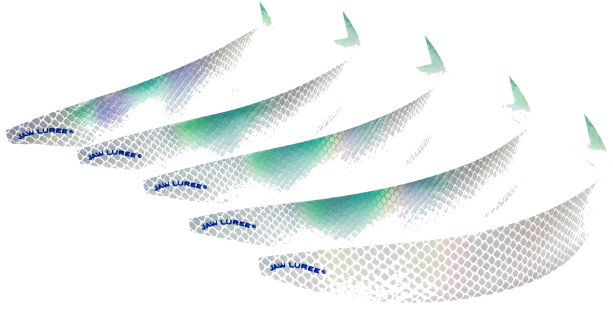

MAHI HUNTER



UV Glow, Green Stripes

The thick and translucent high tensile strength mylar material is saltwater resistant and perfectly matches its true environment. The clear mini chugger has realistic eyes with a colored and weighted center. This lure literally sets the tone. Hand rigged and unparalleled in quality and performance.

Description

- 6" rigged translucent chugger chasing a rigged 4" skirt
- Thick and translucent high tensile strength mylar
- Clear chugger with a colored weight
- Run true out of the bag
- 2 skirts, 2 hooks, 1 lure
- Added Bead

Target Species: Mahi-Mahi, Tuna, Kingfish, Sailfish, Wahoo
Weight: 2 oz
Length: 4" & 6"
Leader: 100 lbs AFW Hi-Seas leader
Hooks: 3407 SS-DT size 6/0 & 7/0 Mustad hooks

COLOR	SKU
Pink, Silver Belly	11-136
UV Glow, Green Stripes	11-341
Chartreuse	11-182
Black, Purple	11-104
Blue, Silver	11-137



Chartreuse



Pink, Purple



Blue - Silver



Black - Purple

DEEPSEA STRIKER

This lure is made for trolling as well as casting and can be trolled at any position. The added AFW Sand Eel delivers the perfect vibration, making this lure irresistible. Especially when Blackfin Tuna and Mahi-Mahi are around.

Target Species: Wahoo, Marlin, Tuna, Mahi-Mahi, Sailfish, Amberjack
Test: 130 lbs AFW Hi-Seas leader
Weight: 2 oz
Length: 10"
Hook: Mustad 3407 SS-DT Size 7/0

COLOR	SKU
Black-Purple-Black	18-104
Pink-Silver-Pink	18-136
Blue-Silver-Pink	18-127



Black-Purple-Black



Pink-Silver-Pink



Blue-Silver-Pink

DAISY CHAIN *W/ BALLYHOO RIG*



Our Daisy Chains are made entirely in-house. The chain drives pelagic fish wild and to the surface, finished with a ballyhoo rig for a natural bait presentation.



Black-Purple



Pink-Silver



Blue-Silver

Specifications:

- 6.5" skirted chugger chasing four 4" weighted octopus skirts
- Best trolled on an outrigger or center far position
- Added chin weights and nose spring

Target Species: Tuna, Mahi-Mahi, Sailfish, Marlin
Weight: 5.5 oz
Leader: 200 lbs AFW Hi-Seas
Hook: 7/0 Mustad 3407 SS-DT

COLOR	SKU
Black-Purple	10-104
Pink-Silver	10-136
Blue-Silver	10-137

BILL COLLECTOR ™

Every lure is constructed of hard crystal clear material, chip proof and yellow resistant. Crafted from ultra holographic film to give the best amount of shimmer and reflection. Hand tied with premium waxed rigging floss. Machined weight insert to keep the lure straight, providing a true troll. We only use the highest quality laser cut shells. For the serious offshore aficionado, troll best at 3 to 9 knots. One rigged skirt chasing another rigged skirt. The lure's tandem design mimics a natural chase, triggering an instant marauding instinct. The slanted head pushes a lot of water causing a desired disturbance.

Description:
- 9" rigged translucent chugger chasing a rigged 7" skirt
- Suggested trolling speed 4 to 9 kn
- Position: Short/Long Corner

Target Species: Marlin, Sailfish, Tuna, Mahi-Mahi, Wahoo
Position: Short/Long Corner
Weight: 6 oz
Length: 9" & 7"
Leader: 130 lbs AFW Hi-Seas leader
Hooks: SS-DT size 9/0 & 7/0

COLOR	SKU
Blue-Silver	14-100
Black-Red	14-300



Blue-Silver



Black-Red



Blue-Silver







WAHOO CANDY (STEEL)

Tournament-ready high-speed trolling lure. The polished mirrored-steel bullet head minimizes drag while creating flash. Heavy cable, a double hookset and an included shock leader deliver a complete Wahoo system.

30ft Shock Leader included!

Specifications:

- Pre-rigged and pre-tuned
- High-speed trolling up to 15 knots
- Troll with or without a cigar lead

Target Species: Wahoo
Length: 11" double skirted
Weight: 6 oz
Head: Polished mirrored steel
Cable: 30" / 480 lb AFW Hi-Seas 49-strand
Hooks: Double 8/0 SS-DT
Shock Leader: 30 ft / 300 lb AFW Hi-Seas; two-ball-bearing snap swivel

COLOR	SKU
Black-Purple	16-100
Black-Red	16-300
Black-Orange	16-200

WAHOO CANDY (RESIN)





The Resin Wahoo Candy features a beaded torpedo-style head designed to track smoothly and minimize drag at high trolling speeds. Double skirts, heavy cable and a double hookset deliver a complete Wahoo presentation.

30ft Shock Leader included!

Specifications:

- Pre-rigged and pre-tuned
- High-speed trolling up to 15 knots
- Troll with or without a cigar lead

Target Species: Wahoo
Length: 11" double skirted
Weight: 4 oz
Head: Beaded resin
Cable: 30" / 480 lb AFW Hi-Seas 49-strand
Hooks: Double 9/0 SS-DT
Shock Leader: 30 ft / 300 lb AFW Hi-Seas; two-ball-bearing snap swivel

COLOR	SKU
Black-Purple	9-100
Black-Red	9-300











CEDAR HUNTER

A classic cedar plug built to imitate fleeing baitfish. Available in Natural, Fireback and Abyss in 4" and 6" sizes, rigged or unrigged for your offshore setup.

Specifications:

Target Species: Tuna, Mahi-Mahi, Wahoo, Bonito and King Mackerel
Sizes: 4" and 6"
Rigged versions: premium leader material and Mustad stainless steel hook

SIZE	COLOR	UNRIGGED	RIGGED
4"	Natural	20-100	20-105
4"	Fireback Red/White	20-200	20-205
4"	Abyss Blue/White	20-300	20-305
6"	Natural	21-100	21-105
6"	Fireback Red/White	21-200	21-205
6"	Abyss Blue/White	21-300	21-305







JAW MAC SPOON

Our Mac Spoon delivers intense flash, tight flutter and lifelike vibration for casting from the surf, pier or jetty, or trolling over bait schools.

Specifications:

- Corrosion-resistant stainless steel hook
- Integrated bead swivels reduce line twist

Target Species: Mackerel, Kingfish, Bonito, Tuna, Bluefish and Stripers
Sizes: 00, 0, 1, 2 and 3
Weight range: 3/16 oz to 3/4 oz

COLOR	Size 00	Size 0	Size 1	Size 2	Size 3
Silver	23-100	24-100	25-100	26-100	27-100
Gold	23-101	24-101	25-101	26-101	27-101
Yellow	23-102	24-102	25-102	26-102	27-102
Blue	23-103	24-103	25-103	26-103	27-103
Pink	23-104	24-104	25-104	26-104	27-104

JAW MAC TREE RIG



A mackerel tree of colorful hooked teasers on a leader, ready to clip on and fish. Pre-rigged and ready to fish straight out of the bag.

Specifications:

- Colorful hooked teasers
- Ready to clip on and fish

COLOR	SKU
Tree Rig	30-100





JAW MAC SPOON & MAC TREE RIG

A flash spoon trailing a mackerel tree of colorful hooked teasers. Pre-rigged and ready to fish straight out of the bag.

Specifications:

- Colorful hooked teasers
- Ready to clip on and fish

Sizes: 00 and 0

COLOR	SKU
Silver / 00	28-100
Gold / 00	28-101
Silver / 0	29-100
Gold / 0	29-101

TUNA BUSTER COMBO



Five proven color combinations of the signature tandem presentation, organized together for varied conditions. Each rigged lure is ready to fish straight out of the bag.

Specifications:

- Five color combinations
- Pre-rigged tandem lures
- Mesh bag included

Skirts: 4" & 4"
Leader: 100 lbs AFW Hi-Seas
Hooks: 6/0 & 6/0 Mustad 3407 SS-DT
Colors: Pink/Silver, Blue/Silver, Black/Purple, Chartreuse/Green/Orange and UV Glow



COLOR	SKU
5-lure combo	05-100

MAHI SLAYER COMBO



Five proven color combinations of the signature tandem presentation, organized together for varied conditions. Each rigged lure is ready to fish straight out of the bag.

Specifications:

- Five color combinations
- Pre-rigged tandem lures
- Mesh bag included

Skirts: 6" & 4"
Leader: 100 lbs AFW Hi-Seas
Hooks: 7/0 & 6/0 Mustad 3407 SS-DT
Colors: Pink/Silver, Blue/Silver, Black/Purple, Chartreuse/Green/Orange and UV Glow



COLOR	SKU
5-lure combo	05-200

OFFSHORE DOMINATOR COMBO



Five proven color combinations of the signature tandem presentation, organized together for varied conditions. Each rigged lure is ready to fish straight out of the bag.

Specifications:

- Five color combinations
- Pre-rigged tandem lures
- Mesh bag included

Skirts: 7" & 4"
Leader: 200 lbs AFW Hi-Seas
Hooks: 7/0 & 6/0 Mustad 3407 SS-DT
Colors: Pink/Silver, Blue/Silver, Black/Purple, Chartreuse/Green/Orange and UV Glow



COLOR	SKU
5-lure combo	05-300



MAHI HUNTER COMBO

Five proven color combinations of the signature tandem presentation, organized together for varied conditions. Each rigged lure is ready to fish straight out of the bag.

Specifications:

- Five color combinations
- Pre-rigged tandem lures
- Mesh bag included

Skirts: 6" & 4"
Leader: 100 lbs AFW Hi-Seas
Hooks: 7/0 & 6/0 Mustad 3407 SS-DT
Colors: Black/Purple, UV/Green, Pink/Silver, Blue/Silver and Chartreuse/Green/Orange

COLOR	SKU
5-lure combo	11-100





TUNA & MAHI FEATHERS COMBO

Five proven color combinations of the signature tandem presentation, organized together for varied conditions. Each rigged lure is ready to fish straight out of the bag.

Specifications:

- Five color combinations
- Pre-rigged tandem lures
- Mesh bag included

Skirts: 4.5" & 4.5"
Leader: 100 lbs AFW Hi-Seas
Hooks: 7/0 & 7/0 Mustad 3407 SS-DT
Colors: Black/Purple, Chartreuse/Orange/Green, Pink/White, Blue/White and Black/Red

COLOR	SKU
5-lure combo	15-100



TUNA & DOLPHIN CHUGGER™

The thick flowing skirt is translucent and perfectly matches its true environment. The clear chugger head has large eyes and a colored weighted center. This chugger literally sets the tone. Un-rigged.

Description

- Un-rigged
- Thick and translucent high tensile strength mylar
- Translucent with a pink tint
- Xtra large eyes

Target Species: Mahi-Mahi, Tuna, Sailfish, Marlin, Wahoo and Kingfish
Weight: 1 oz
Face Shape: Slanted
Total Length: 6"

COLOR	SKU
Translucent Pink Tint	13-100



Translucent Pink Tint







FLASH WITCH ™

The translucent skirt allows it to be trolled in any environment. Dark or light waters, the adaptation is simply unmatched.

Target Species: Kingfish, Wahoo, Tuna and Sailfish
Weight: 0.1 oz
Length: 4.5"
Head: UV Glow
Skirt: Thick mylar like saltwater tough translucent flowing skirt

Description

- Combines translucent flowing and saltwater resistant mylar
- UV glow hardened head
- Hand-rigged
- Designed to be used in conjunction with live or dead bait such as ribbonfish
- Very commonly used in front of bait strips
- We also use these translucent flashers with our octopus skirted lures

COLOR	SKU
Translucent	12-100

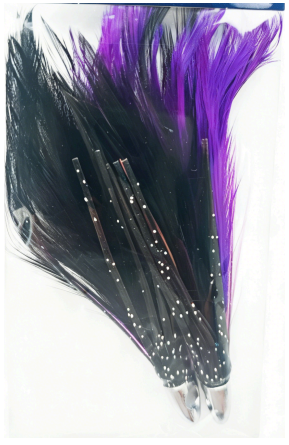







4.5" UNRIGGED TUNA FEATHERS

Premium unrigged trolling skirts made with natural feathers and reinforced with a durable octopus-style skirt. Add lifelike flash, movement and color to a customized trolling setup.

Specifications:

- Unrigged weighted feather skirt
- Natural feathers with reinforcing skirt
- Customize your own trolling setup

Length: 4.5"
Target Species: Tuna, Mahi-Mahi, Wahoo, Kingfish, Marlin and Sailfish

COLOR	SKU
Black/Purple	17-104
Pink/White	17-136
Blue/White	17-137
Chartreuse / Orange / Green	17-182

SALMON HUNTER ™

Troll these Salmon lures at any speed or depth. Added bead for extra glow, deep colors, rigged by hand.

Tested in Sweden, Finland and Lake Michigan.


Pink, Silver Belly

Description
- Can be trolled at any depth and speed

Target Species: All Salmon and Trout
Weight: 1 oz
Length: 4" & 4"
Leader: 80 lbs AFW Hi-Seas leader
Hooks: 2 Mustad Salmon 95151-BU Size 5/0 hooks

COLOR	SKU
Pink-Silver	7-136
Blue-Silver	7-137
UV-Green	7-347


Blue, Silver Belly, Yellow Stripes


UV Green Stripes









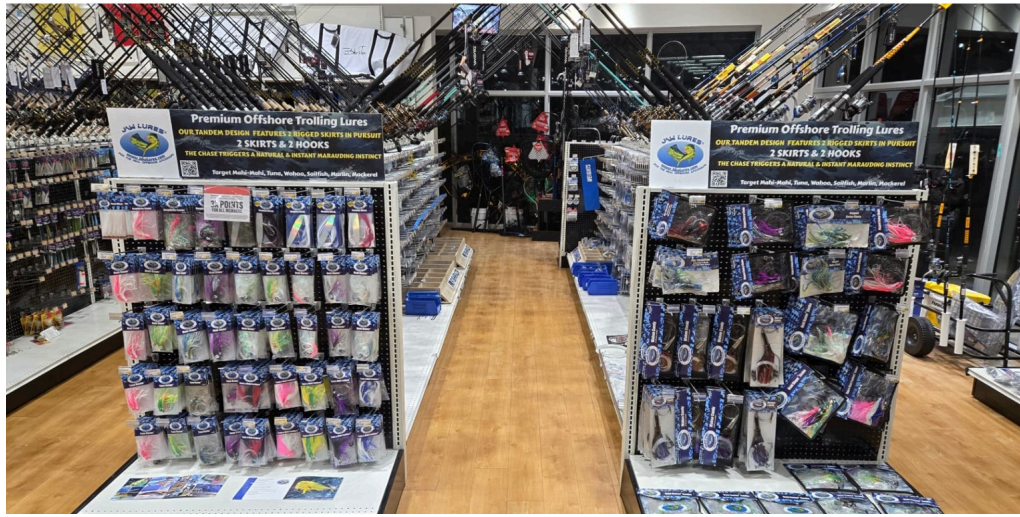
Premium Offshore Trolling Lures
OUR TANDEM DESIGN FEATURES 2 RIGGED SKIRTS IN PURSUIT
2 SKIRTS & 2 HOOKS
THE CHASE TRIGGERS A NATURAL & INSTANT MARAUDING INSTINCT
Premium Offshore Trolling Lures
OUR TANDEM DESIGN FEATURES 2 RIGGED SKIRTS IN PURSUIT
2 SKIRTS & 2 HOOKS
THE CHASE TRIGGERS A NATURAL & INSTANT MARAUDING INSTINCT


www.jawlures.com










www.jawlures.com






JAW LURES
www.JawLures.com

PREMIUM OFFSHORE TROLLING LURES



ASSEMBLED BY HAND

© JAW Lures® Corporation